Le Gardon
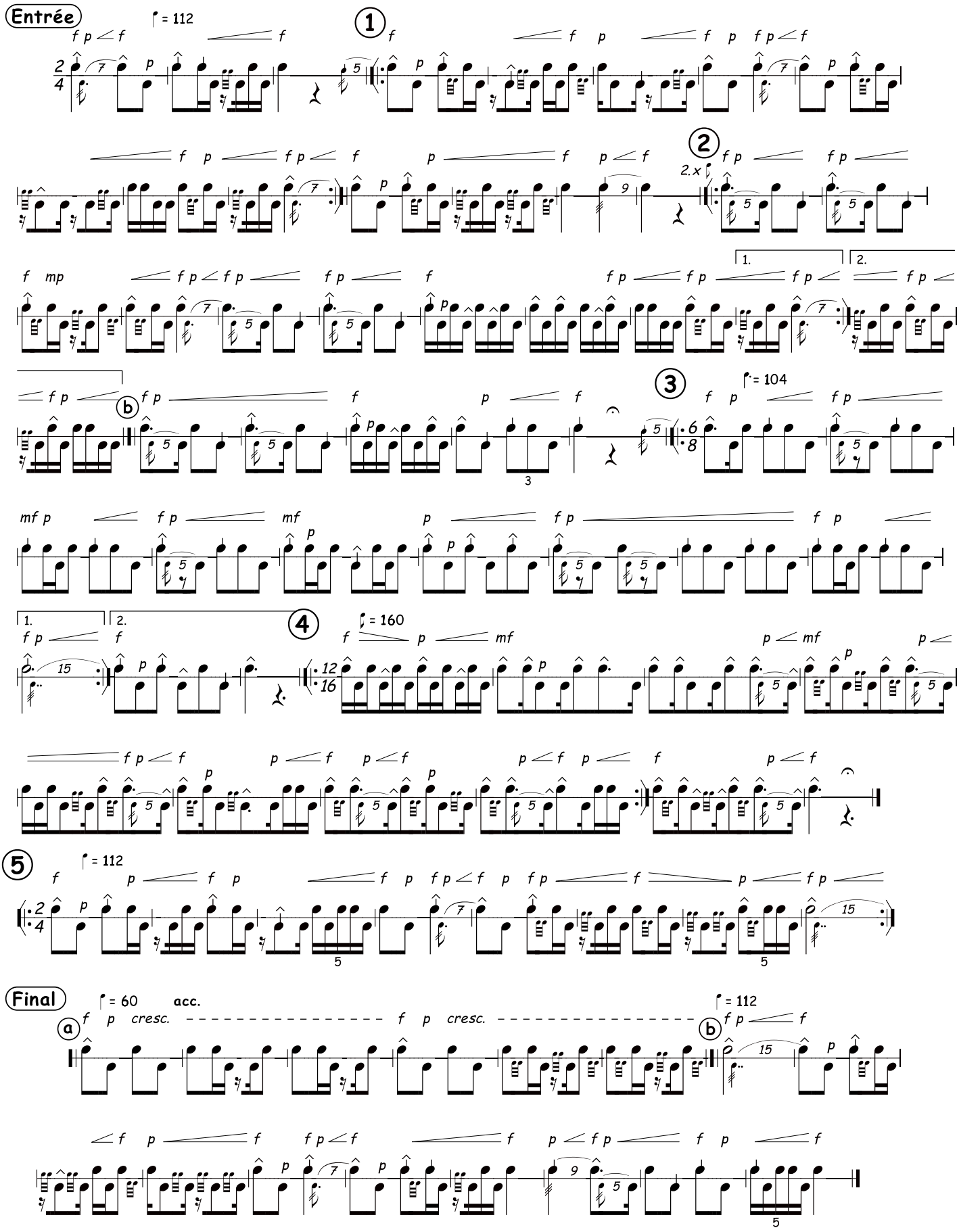
Daniel Gachet
2007