Term Bel

Notenbibliothek STPV
26.10.2023

Leandro Spescha
2023

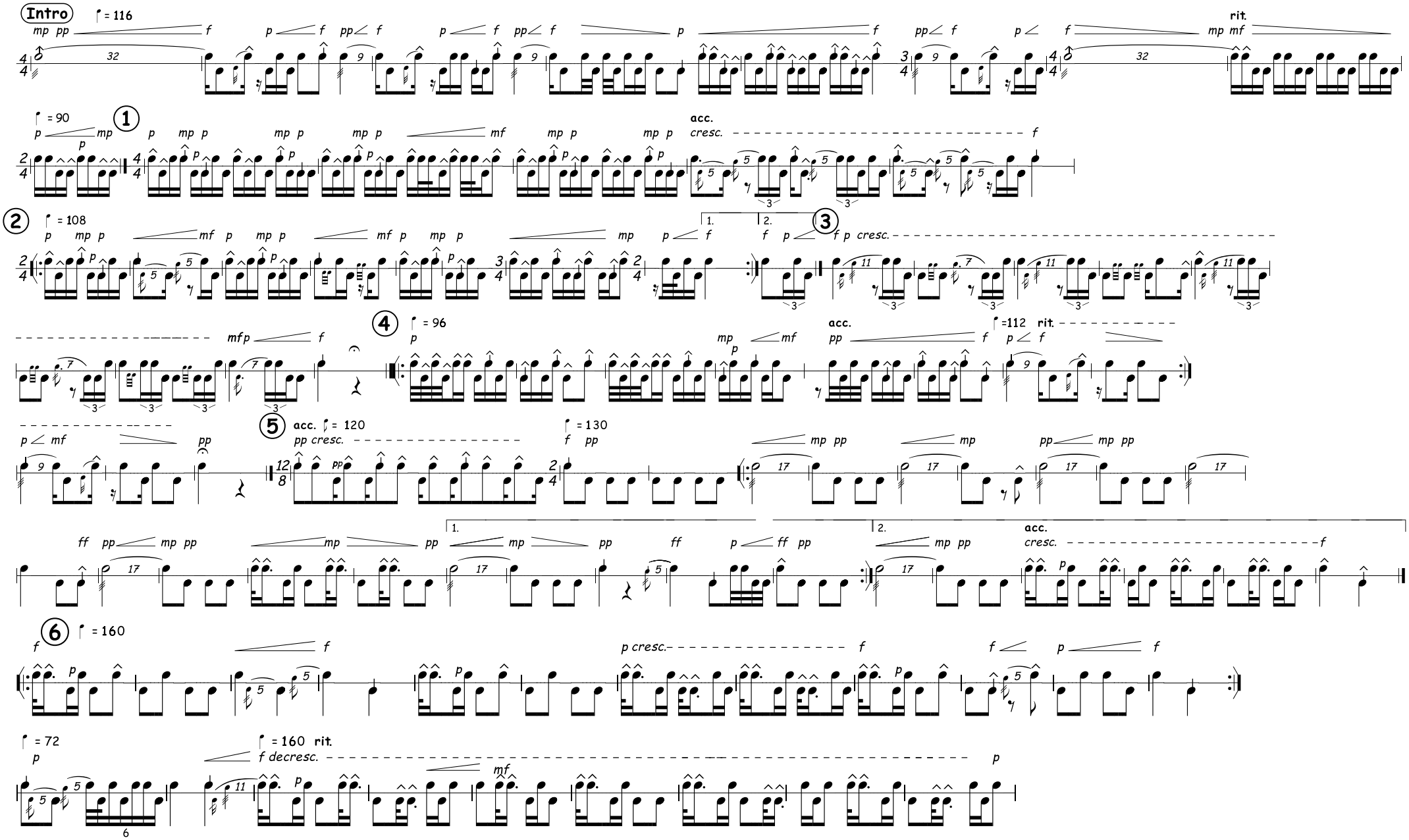

partitura.stpv-astf.ch // 2023.10 // class: T/2K

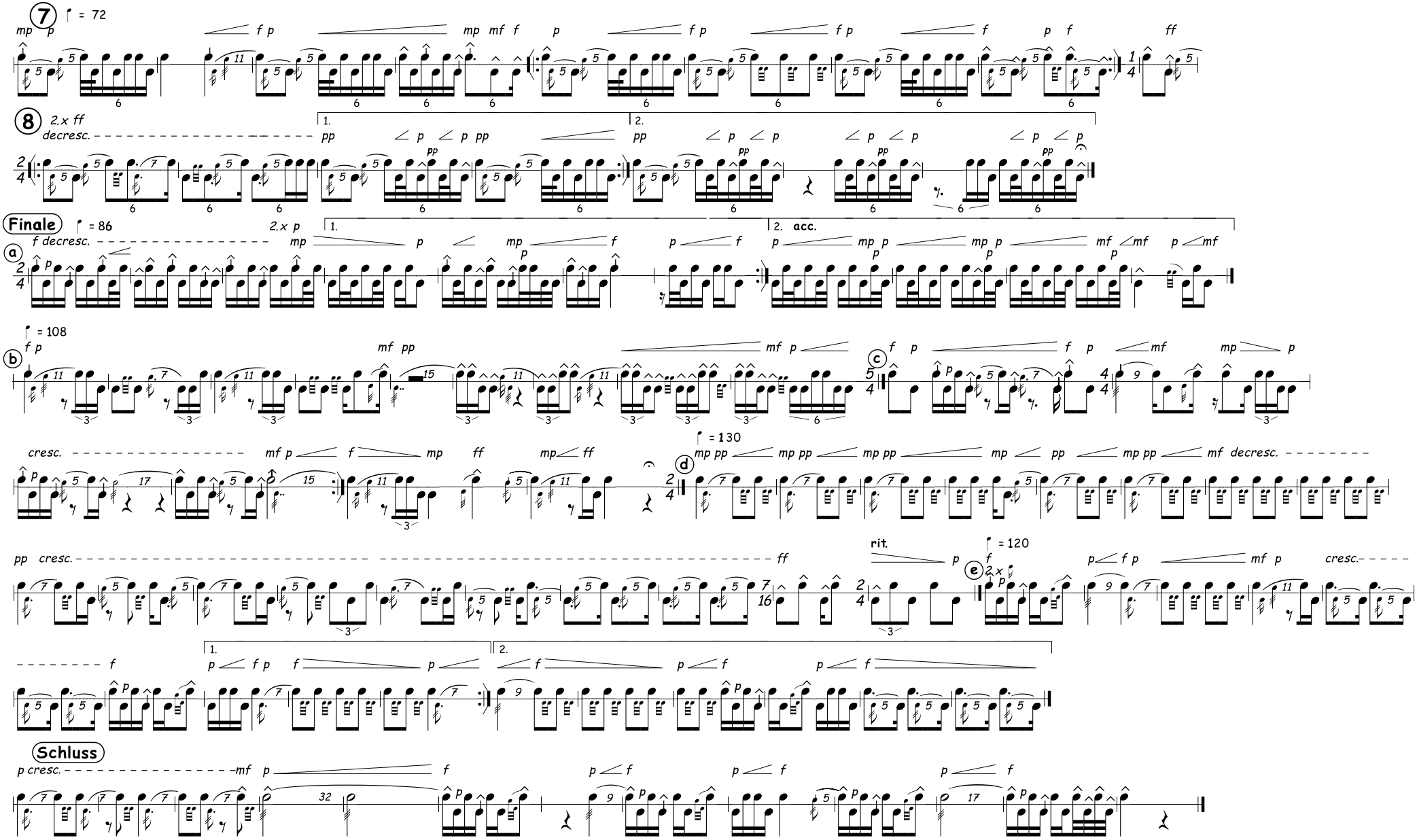

partitura.stpv-astf.ch // 2023.10 // class: T/2K