Notenbibliothek STPV
15.10.2024

# Basilisk
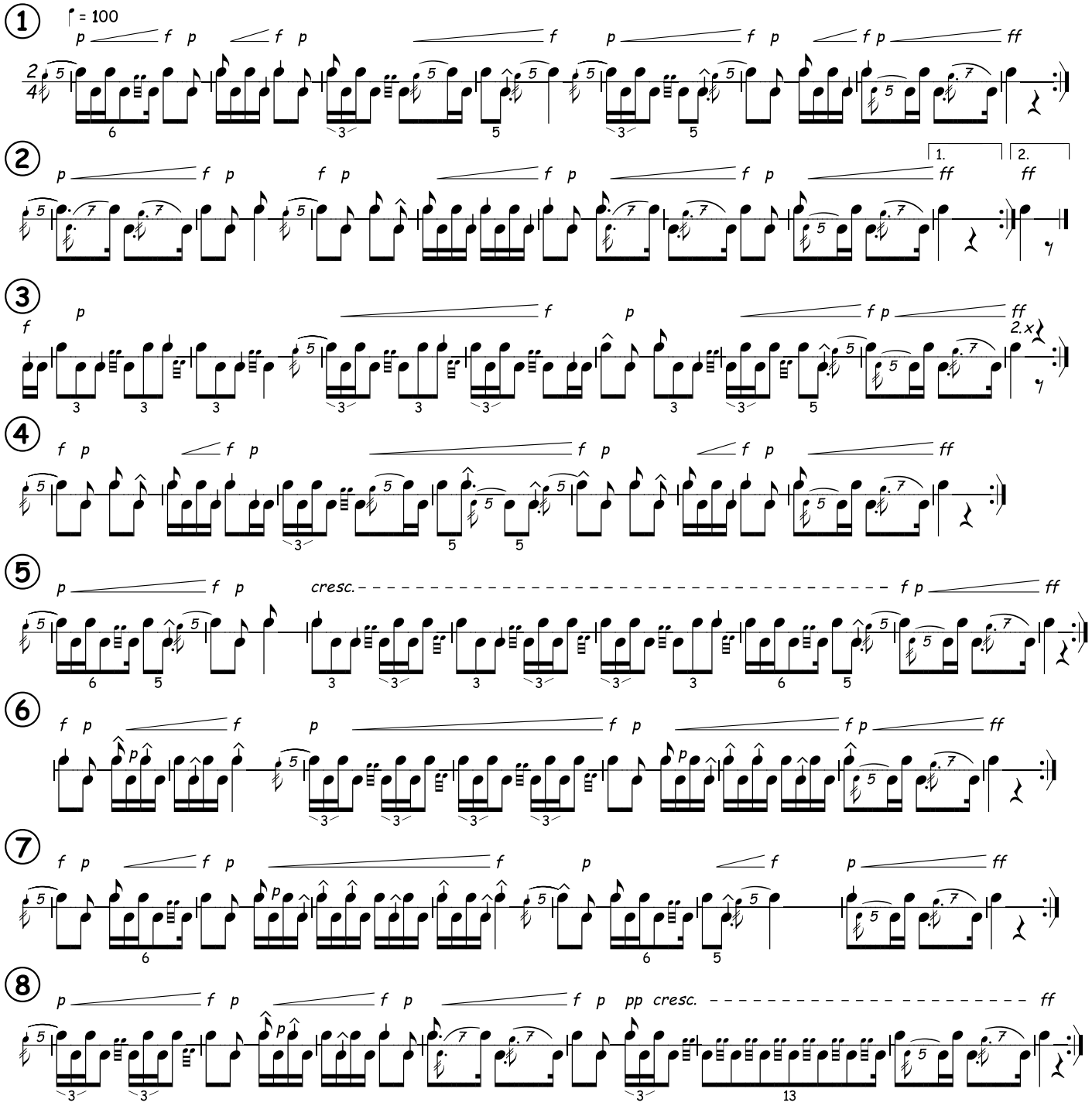
M.Weiss
2024